



PEVENSEY BAY SEA DEFENCES PPP

ANNUAL REPORT

To 30th June 2012

Year 12

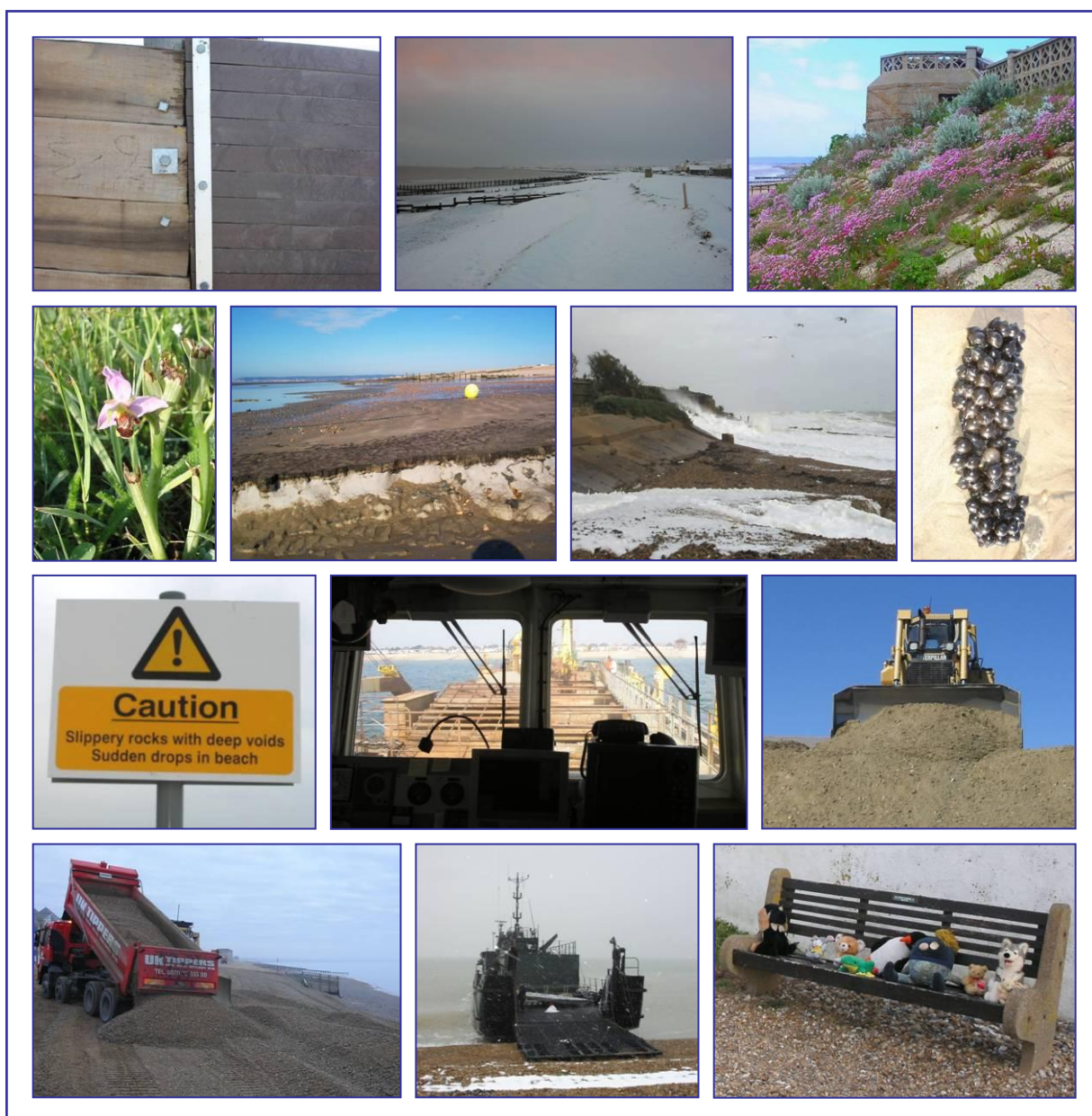



Summary

Background on the Pevensey Sea Defence Scheme

Pevensey Bay Sea Defences extend for 9km along the Sussex coastline from Sovereign Harbour, Eastbourne in the west through to Cooden, Bexhill-on-Sea in the east. The existing frontage consists primarily of a shingle beach and bank supported by an extensive timber groyne field in varying states of repair. The defences protect large areas of low-lying land from flooding and many beach crest top properties from erosion.

Management of the Pevensey sea defences has historically been carried out by the Environment Agency Southern Region and its predecessor organisations. Under the terms of the Pevensey Bay Sea Defence Public Private Partnership (PPP) responsibility for management has passed to a private consortium called Pevensey Coastal Defence Limited (PCDL) that came into existence specifically for the Pevensey Bay Sea Defence Scheme.

The management contract is for twenty-five years. Over this period PCDL will be required to ensure that certain defence standards are maintained along the entire frontage. PCDL intend to implement capital works and undertake maintenance and emergency response works. As partners, the Environment Agency will continue to monitor the sea defences to ensure that existing and future improved levels of protection are maintained.

Objectives

This report is the culmination of the tenth year of that contract. There are three important objectives the annual report intends to achieve:

- to fully describe all work undertaken in fulfilling the contract requirements.
- to act as repository and future reference for important data gathered during the year.
- to identify any areas where existing monitoring, measurement, forecasting or other procedures can be improved to the benefit of the contract and sea defences.

Earlier reports have made comment about weather forecasting data, Joint Return Probability calculations for storm events, flood warning procedures, ABMS Profile locations and several other issues. This and succeeding reports will continue to update any actions taken in resolving or improving the effectiveness of these topics.

Due to the length of the contract many methodologies employed for prediction, monitoring and maintenance purposes will undoubtedly change. It is important that the thread of development for any such changes is kept for future reference.

Whilst every effort has been made to include all important elements within this report, being the first contract of its kind, it is likely that the format of future versions will vary according to conditions encountered.



Contents

Title Page	i
Summary	ii
Contents	iii
1. Works Undertaken	
1.1. Maintenance – Annual Beach Replenishment: 2011	1-2
1.1.1. Phase 1 – July	1-2
1.1.2. Phase 2 – August	1-5
1.1.3. Phase 3 – October	1-7
1.2. Emergency Works – Groyne Maintenance & Cliffling: July 2011	1-8
1.3. Maintenance – Recycling: October 2011	1-8
1.4. Maintenance – Harbour Bypassing: November 2011	1-11
1.5. Emergency Works – Recycling: December 2011	1-15
1.6. Maintenance – Recycling: January 2012	1-18
1.7. Maintenance – Box Recycling: January 2012	1-19
1.8. Maintenance – Box Recycling: February 2012	1-20
1.9. Maintenance – Recycling: March 2012	1-21
1.10. Maintenance – Recycling: April 2012	1-23
1.11. Maintenance – Sovereign Harbour Dredging	1-26
1.12. Maintenance – Reprofilng	1-27
1.13. Health & Safety	1-27
1.13.1. Health & Safety Plan – Annual Review: 2011-12	1-27
1.14. Environment	1-28
1.14.1. Pevensey Outfalls	1-28
1.15. Sustainability	1-31
1.16. Carbon Emissions	1-31
2. Consultation, Meetings & Liaison	2-1
2.1. Environment Agency Liaison	2-1
2.1.1. Environment Agency – Project Managers	2-1
2.1.2. Environment Agency – Flood & Coastal Risk Management (FCRM)	2-2
2.1.3. Environment Agency – Regional Flood Forecasting (FFC)	2-6
2.1.4. Environment Agency – Asset Systems Management (ASM)	2-7
2.1.5. Environment Agency – Pevensey Outfalls Project	2-9
2.1.6. Environment Agency – Development & Flood Risk	2-15
2.1.7. Environment Agency – Hydrometry & Telemetry (H&T)	2-18
2.1.8. Environment Agency – SETEL	2-18
2.1.9. Environment Agency – Beach Management & Hindcast benchmarking	2-19
2.1.10. Environment Agency – Alternative Hardwood Species	2-19
2.2. Local Authorities & Councils	2-21
2.2.1. East Sussex County Council (ESCC)	2-21
2.2.2. Eastbourne Borough Council (EBC)	2-23
2.2.3. Wealden District Council (WDC)	2-24
2.2.4. Rother District Council (RDC)	2-25
2.2.5. Pevensey Parish Council (PPC)	2-25
2.2.6. Westham Parish Council	2-25



2.3.	Other Local Groups & Landowners	2-26
2.3.1.	Normans Bay Residents Association (NBRA)	2-26
2.3.2.	Sovereign Harbour Residents Association (SHRA)	2-27
2.3.3.	Sovereign Harbour – Premier Marinas	2-28
2.3.4.	Premier Marinas: Users & Stakeholders	2-28
2.3.5.	Sovereign Harbour Trust (SHT)	2-28
2.3.6.	Herbrand Walk, Mr Steve Hall	2-29
2.3.7.	Callao Quay, Sovereign Harbour	2-30
2.3.8.	Hawk Property Holdings	2-30
2.4.	Other Organisations	2-32
2.4.1.	Channel Coastal Observatory (CCO)	2-32
2.4.2.	Considerate Constructors Scheme (CCS)	2-32
2.4.3.	EU Commission – Directorate-General for Maritime Affairs	2-33
2.4.4.	Sussex University	2-33
2.4.5.	Birkbeck College	2-34
2.4.6.	University College London (UCL)	2-35
2.4.7.	E.ON Climate & Renewables	2-35
2.4.8.	Rother Voluntary Action Group (RVAG)	2-36
2.4.9.	Hasting Borough Council	2-36
2.4.10.	Heidi Edgley, Sussex University student	2-37
2.4.11.	Esther Whitbourn, Southampton University student	2-37
2.4.12.	Our Lady's School, Abingdon	2-38
2.4.13.	Julia Hram, University of Greenwich student	2-38
2.4.14.	Wrockwardine Wood Arts College	2-38
2.4.15.	Battle Abbey School	2-38
2.4.16.	GCSE Geography, Leeds	2-39
2.4.17.	Uckfield Community Technology College	2-39
2.5.	Presentations, Papers & Other Publications	2-39
2.5.1.	ICE Coastal Management Conference, Belfast, November 2011	2-39
2.5.2.	Sovereign Harbour Rotary Club	2-40
2.5.3.	SCOPAC	2-40
2.5.4.	Sussex University	2-40
2.5.5.	Our Lady's School, Abingdon	2-41
2.6.	Pevensey & Project Media Contact	2-41
2.6.1.	Annual Public Forum	2-41
2.6.2.	Parish Pump Magazine	2-42
2.6.3.	Eastbourne Herald	2-42
2.6.4.	The Argus	2-46
2.6.5.	Sussex Express	2-47
2.6.6.	BBC News	2-49
2.6.7.	Rye & Battle Observer	2-50
2.6.8.	The Independent	2-51
3.	Description of Storm Events and their Effect on Defences	3-1
3.1.	Gales & Other Warnings	3-1
3.2.	Weather Events	3-2
3.2.1.	October 2011	3-4
3.2.2.	December 2011	3-7



3.2.3.	Emergency Works – December 2011	3-10
3.2.4.	Summary	3-16
3.2.5.	June	3-17
4.	Behaviour of the Sea Defences	4-1
4.1.	ABMS Profile 569 to 574 – Sector 1: Sovereign Harbour	4-1
4.1.1.	Revetment & Scour Hole	4-1
4.1.2.	Martello tower to 'White Horses'	4-2
4.2.	ABMS Profiles 575 & 576 – Sector 2: 'White Horses'	4-3
4.3.	ABMS Profiles 577 to 589 – Sector 3: Pevensey Bay West	4-4
4.4.	ABMS Profiles 590 to 595 – Sector 4: Pevensey Bay East	4-5
4.5.	ABMS Profiles 596 and 597 – Sector 5: Beachlands	4-6
4.6.	ABMS Profiles 598 to 600 – Sector 6: Camping & Caravan Club	4-7
4.7.	ABMS Profiles 601 and 602 – Sector 7: Normans Bay West	4-8
4.8.	ABMS Profiles 603 and 604 – Sector 8: Normans Bay Concrete Wall	4-10
4.9.	ABMS Profiles 605 to 607 – Sector 9: Normans Bay East	4-11
4.10.	ABMS Profiles 608 to 616 – Sector 10: Herbrand Walk	4-12
4.10.1.	ABMS Profiles 608 to 610	4-12
4.10.2.	ABMS Profiles 611 to 613	4-13
4.10.3.	ABMS Profiles 614 to 616	4-14
4.11.	ABMS Profiles 617 to 621 – Sector 11: Cooden	4-15
4.12.	Bexhill Frontage	4-16
4.13.	Conclusion	4-16
5.	An Assessment of Littoral Drift	5-1
5.1.	Sovereign Harbour	5-2
5.2.	'White Horses' to 'The Anchorage'	5-3
5.3.	Pevensey Bay Village to Beachlands	5-5
5.4.	Beachlands to Normans Bay Outfall	5-7
5.5.	Herbrand Walk and Cooden Beach	5-8
5.6.	Conclusion	5-10
6.	Survey, Measurement & Monitoring	6-1
6.1.	Ground Control	6-1
6.2.	GPS Surveys – ABMS Profiles	6-1
6.3.	GPS Surveys – Quad Bike Survey	6-3
6.3.1.	Quad Bike Survey – August 2011	6-3
6.3.2.	Quad Bike Survey – September 2011	6-4
6.3.3.	Quad Bike Survey – March 2012	6-4
6.3.4.	Quad Bike Survey – April 2012	6-4
6.3.5.	Quad Bike Survey – May 2012	6-5
6.4.	Monitoring – Recharge Mound	6-6
6.5.	Monitoring – Langney Beach	6-7
6.6.	Weather	6-8
6.6.1.	Wind Speed	6-8
6.6.2.	Wave Heights	6-8
6.6.3.	Swell Waves	6-9
6.6.4.	Wave Monitoring	6-10
6.7.	Monitoring – New Material Quality	6-12
6.8.	Monitoring – PCDL Website Usage	6-12



- | | | |
|----------|---|---|
| 7 | ABMS Profiles from June 2011 - 2012 | * Still to be provided by the Agency * |
| 8 | ABMS Volumes from June 2011 - 20121 | * Still to be provided by the Agency * |
| 9 | Forecast Surge & Wave Data from the Met Office | Data on CD ROM only |

Appendices

- | | | |
|----------|--|---------------------|
| A | Claim for vibration damage at Seaton House, Normans Bay East | |
| B | ABMS Photographic Record – June 2012 | |
| C | General Beach Photographic Record | Data on CD ROM only |
| D | Annual Company Accounts | |